Haweenka Qaxootiga ah

Xoojinta Dhijitaalka iyo Mashruuc Ku xidhida.

Kullanka 1 - Hordhaca soo gelida Onlaynka

Home Office

The power of kindness

Soo dhowow!

MAANTA WAXAANU:

- Sahamin doonaa mashruuca iyo waxa ka qayb galayaashu ay jeclaan lahaayeen inay u isticmaalaan laabtobkooda:
- Ka hadal isticmaalka internatka gudaha Ingiriiska;
- Eeg ‘xogta gaarka ah’ iyo waxa tani onlayn ay ula macno tahay.

Sharciyada dhulka

- Meel qarsoodi ah
- Meel badbaado ah
- Telefoonada aamusan
- Noqo qof ixtiraam badan
- Aan niyada wax ka qiimayn
- Hadal mar wakhtigiiba
- Zoom codku haka xidhnaado haddii aan la hadlayn
- **Waydiiso haddii aad shay u baahan tahay in lagu celiyo!**

- Waa sax inaan la ogaan

Sifooyinka Zoom

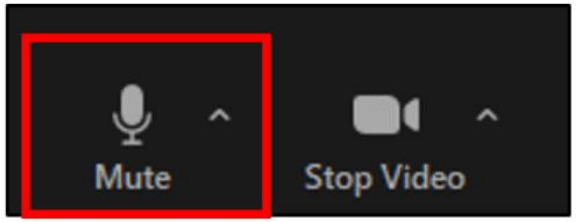

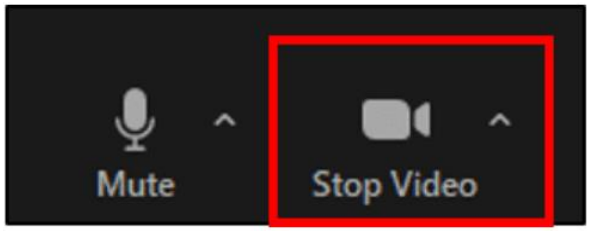

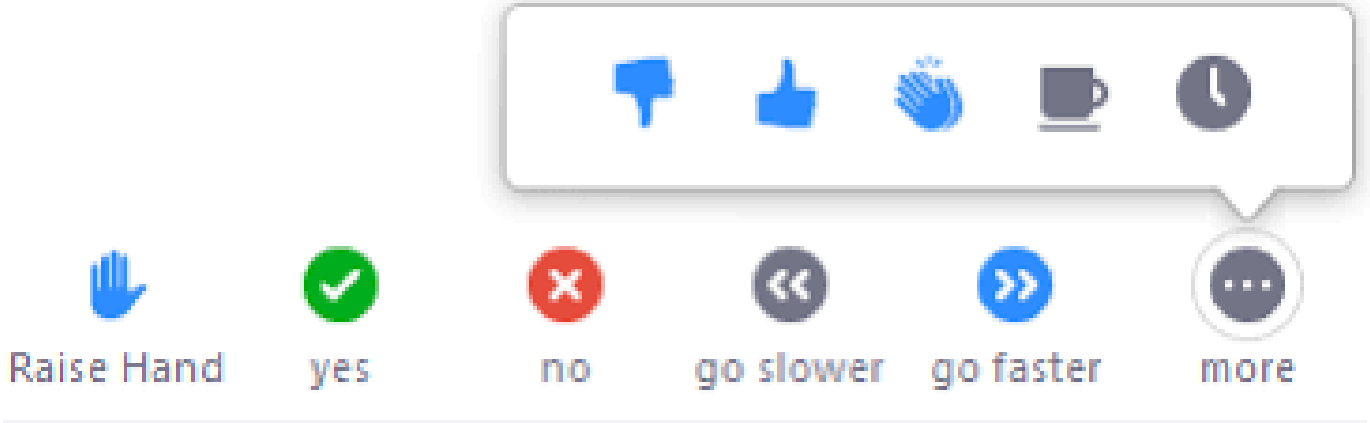

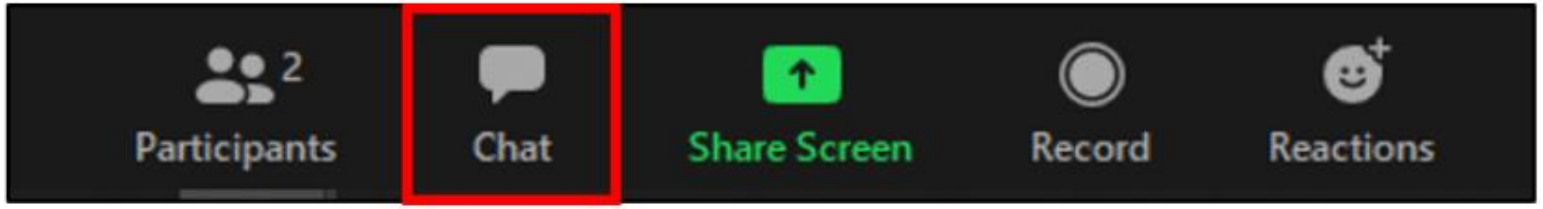

The power of kindness

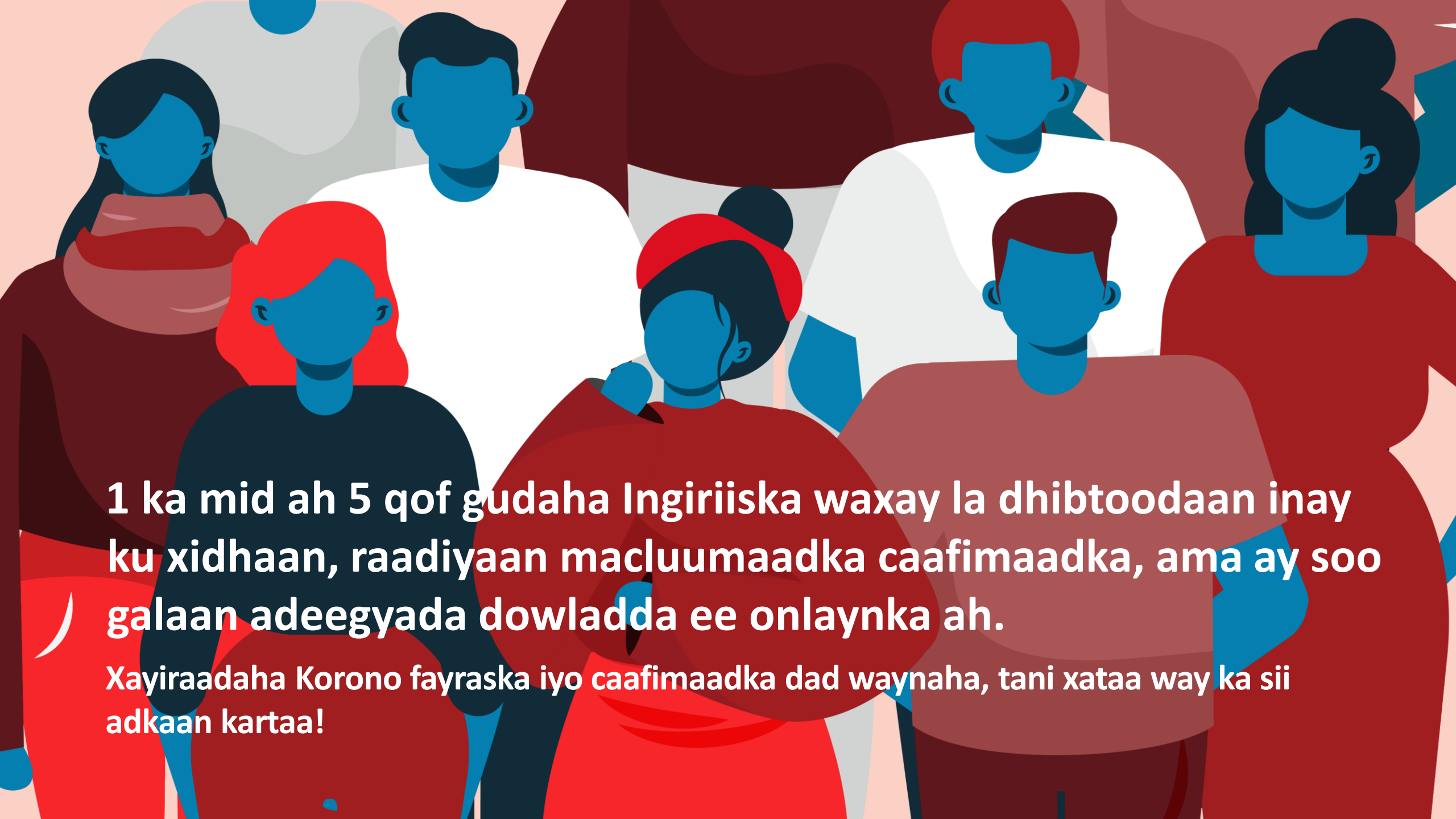

1 ka mid ah 5 qof gudaha Ingiriiska waxay la dhibtoodaan inay ku xidhaan, raadiyaan macluumaadka caafimaadka, ama ay soo galaan adeegyada dowladda ee onlaynka ah.

Xayiraadaha Korono fayraska iyo caafimaadka dad waynaha, tani xataa way ka sii adkaan kartaa!

Macluumaadka

Maxaad jeclaan lahayd inaad laabtobkaaga u isticmaasho?

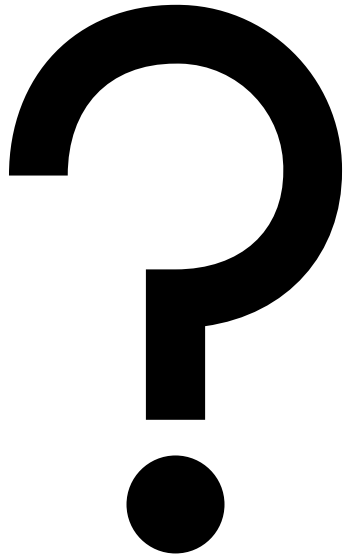

The power
of kindness

limayl

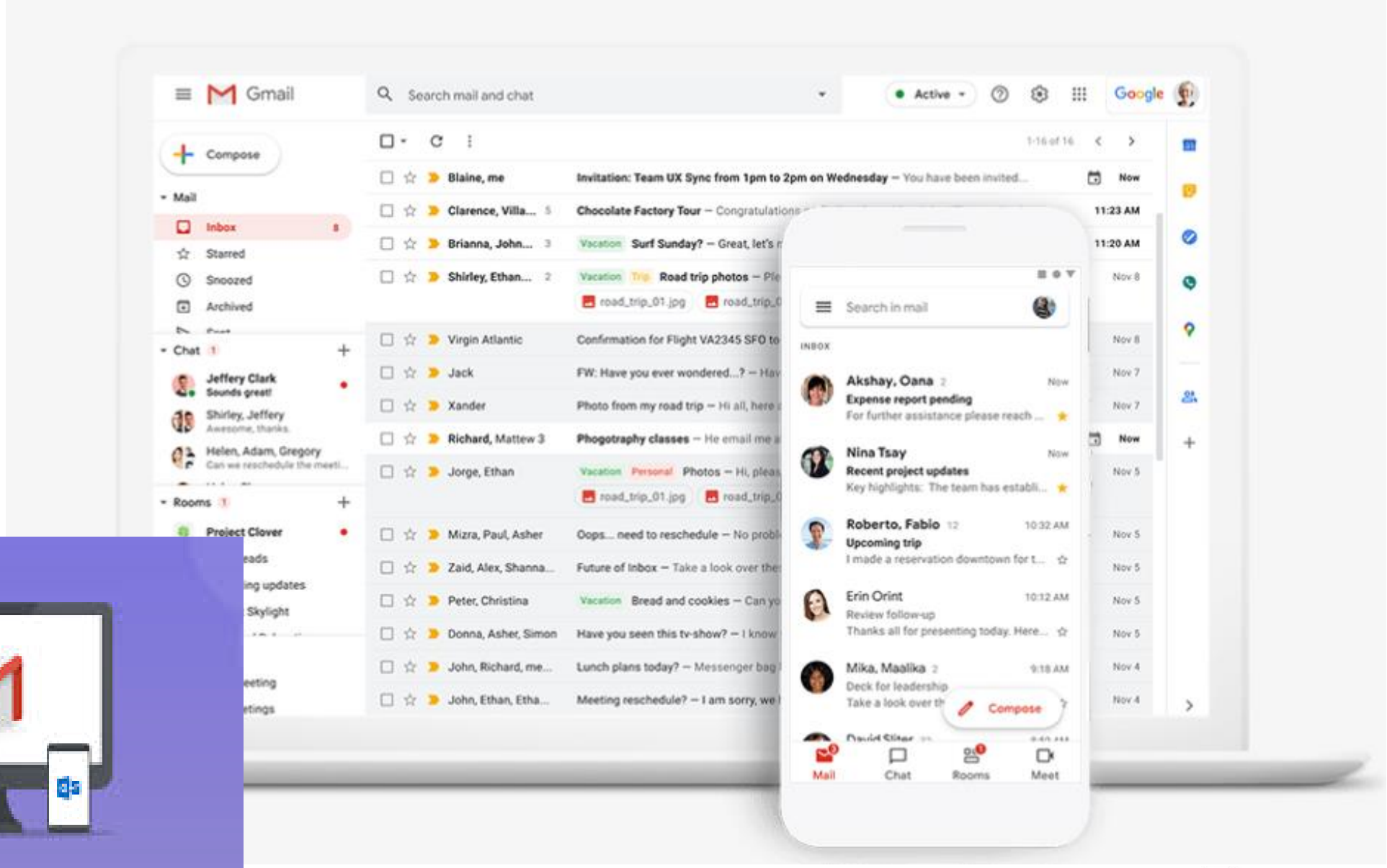

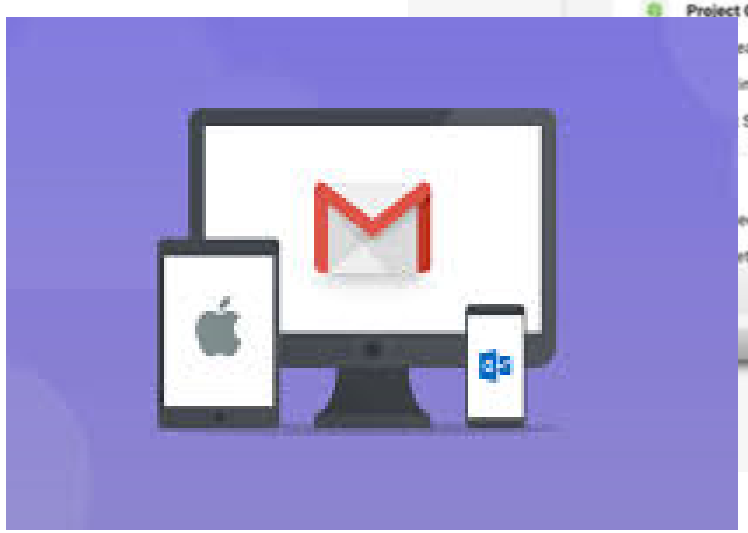

The power of kindness

Wax iibsiga Onlaynka ah

TESCO

ASDA

Sainsbury's

Morrisons

Iceland

The power of kindness

Isticmaalka internatka gudaha Ingiriiska.

Internatka waxaa loo isticmaalaasi loogu soo galo adeegyo badan oo lama huraan ah gudaha Ingiriiska.

NHS
nhs.uk

Sheffield City Council

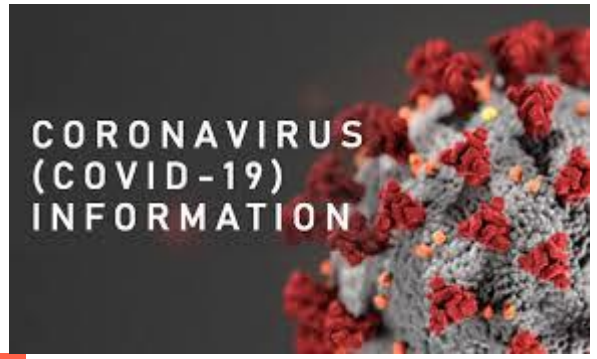

jobcentreplus

The power of kindness

Waxaad heli kartaa taas…

Ingiriiska dadka inta badan waxaa lagula taliyaa ama looga baahan yahay inay soo galaan adeegyada onlaynka ah.

“Waxaad ka heli kartaa macluumaadka websaydkayaga”

“Waxaad u baahan tahay inaad buuxiso foomka onlaynka ah”

Cinwaanka iimaylka guud ahaan waxaa loo isticmaalaa wada xidhiidhka, beddelkeed ama sida warqaddaha ama telefoonka.

The power of kindness

Waa maxay xogta gaarka ah?

- Magaca
- Taariikhda dhalashada
- Cinwaanka guriga
- Ciwaankaaga Iimaylka
- Goobta macluumaadka
- Lambarka Aqoonsiga: Lambarkayga Caymiska Qaranka, ama lambarka BRP.

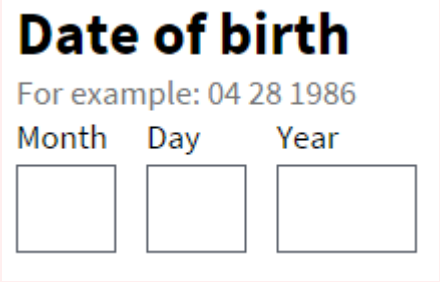

- Waxaa lagu waydiin karaa inaad xaqiijiso taariikhdaada dhalashada iyo/ama cinwaanka marka aad telefoon u dirto Dhakhtarkaaga.
- Waxaa lagu waydiin karaa inaad bixiso Lambarka Caymiska Qaranka marka aad la xidhiidha Job Centre ama aad codsato shaqo.
- Waxaa lagu waydiin karaa inaad siiso cinwaankaaga iimaylka ganacsi ama shirkad.

“Ma bixin kartaa lambarkaaga boostada fadlan?”

The power of kindness

In kooban

Maanta waxaanu:

- Bilownay sahaminta doorka internatka gudaha Ingiriiska;
- Ka hadalnay tajooyinka mashruuca;
- Ka hadalnay wax ku saabsan waxa loola jeedo ‘xogta gaarka ah’ iyo sababta ay muhiim u tahay in la ogsoonaado xuquuqdaada doorashada marka la wadaagayo.

Erayada muhiimka ah

Onlaynka – shay lagu sameeyo marka internatka lagu xidhan yahay / kombuyuutarka

Dhijitaal – isticmaalka ama kaydinta xogta iyaddoo la adeegdsanayo nidaamka kombuyuutarka.

Sir qarinta – mabda'a ku ilaalinta macluumaadka mid gaar ah ama sir sida la oggolaaday

Gelida– hanashada ama helida macluumaadka, adeega ama meesha

Meel badbaado ah – meesha ama deegaanka halka shakhsiyaadku ay isugu iman karaan takoor la'aan ama dhaleecayn la'aan.

Xogta gaarka ah – Macluumaadka aqoonsan kara shakhsiga

Gaar ahaanshaha – ka xor ahaanshaha dareenka ama araga kuwa kale.

Codka ka xidh – si ku meel gaadh ah u hakinta codka ka imanaya qofka

Fiidyow – dhaqaajinta sawirada muuqaalka lala wadaagi karo dadka kale.

Wada xidhiidhka – is dhaafsiga iyo/ama ku helida macluumaadka sida dhexda hadalka ama qoraalka

Adeegyada Lama huraanka ah – adeegyada lama huraanka u h qofka heerarka ugu yar ee nolosha.

The power of kindness